GEORGIA DEPARTMENT OF LAW
OFFICE OF THE ATTORNEY GENERAL

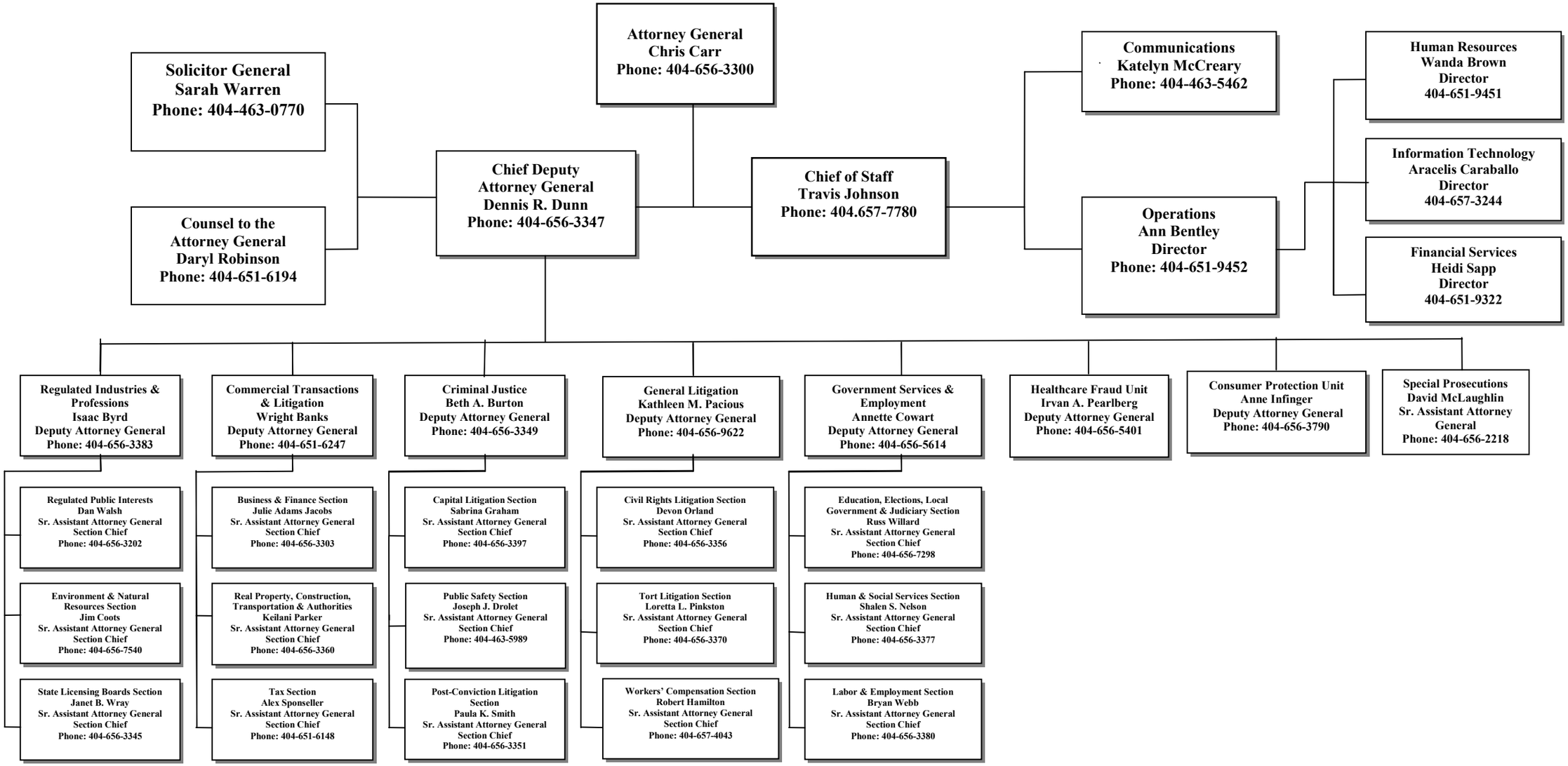

April 2017