# GEORGIA DEPARTMENT OF LAW
# OFFICE OF THE ATTORNEY GENERAL

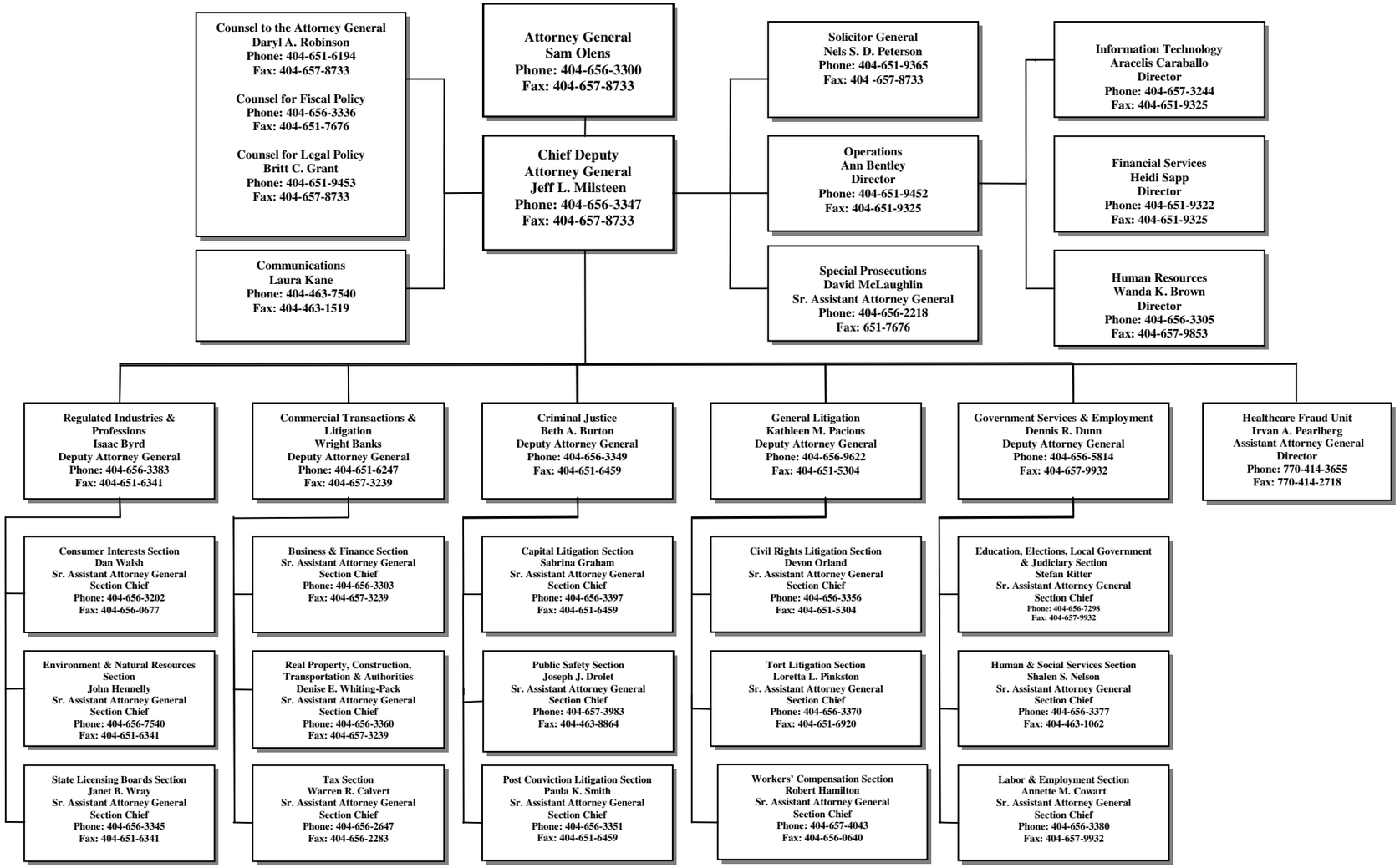


July 2013