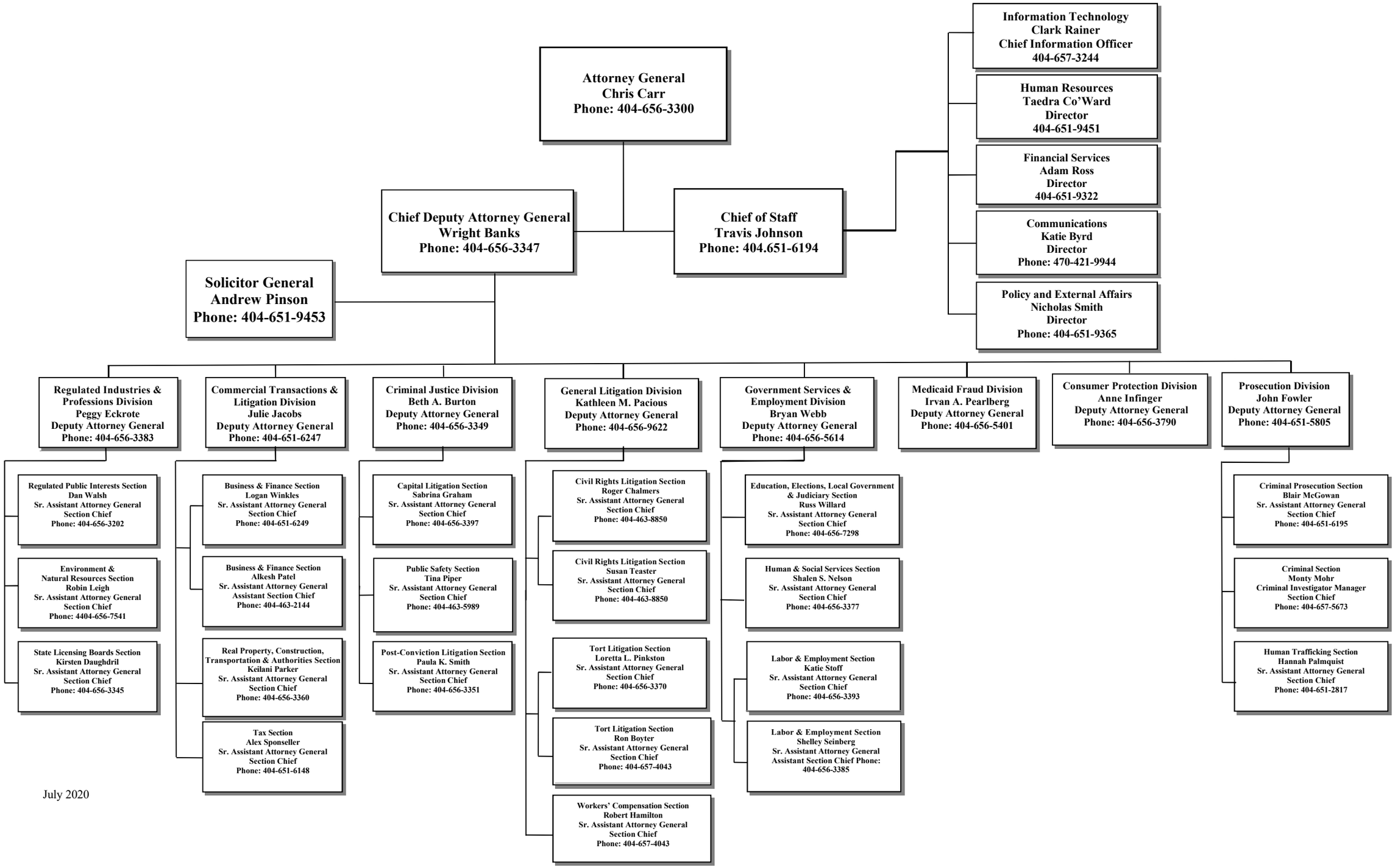
Attorney General
Chris Carr
Phone: 404-656-3300
Chief Deputy Attorney General
Wright Banks
Phone: 404-656-3347
Chief of Staff
Travis Johnson
Phone: 404.651-6194
Information Technology
Clark Rainer
Chief Information Officer
404-657-3244
Human Resources
Taedra Co'Ward
Director
404-651-9451
Financial Services
Adam Ross
Director
404-651-9322
Communications
Katie Byrd
Director
Phone: 470-421-9944
Policy and External Affairs
Nicholas Smith
Director
Phone: 404-651-9365
Solicitor General
Andrew Pinson
Phone: 404-651-9453
Regulated Industries & Professions Division
Peggy Eckrote
Deputy Attorney General
Phone: 404-656-3383
Regulated Public Interests Section
Dan Walsh
Sr. Assistant Attorney General
Section Chief
Phone: 404-656-3202
Environment & Natural Resources Section
Robin Leigh
Sr. Assistant Attorney General
Section Chief
Phone: 4404-656-7541
State Licensing Boards Section
Kirsten Daughdril
Sr. Assistant Attorney General
Section Chief
Phone: 404-656-3345
Commercial Transactions & Litigation Division
Julie Jacobs
Deputy Attorney General
Phone: 404-651-6247
Business & Finance Section
Logan Winkles
Sr. Assistant Attorney General
Section Chief
Phone: 404-651-6249
Business & Finance Section
Alkesh Patel
Sr. Assistant Attorney General
Assistant Section Chief
Phone: 404-463-2144
Real Property, Construction, Transportation & Authorities Section
Keilani Parker
Sr. Assistant Attorney General
Section Chief
Phone: 404-656-3360
Tax Section
Alex Sponseller
Sr. Assistant Attorney General
Section Chief
Phone: 404-651-6148
Criminal Justice Division
Beth A. Burton
Deputy Attorney General
Phone: 404-656-3349
Capital Litigation Section
Sabrina Graham
Sr. Assistant Attorney General
Section Chief
Phone: 404-656-3397
Public Safety Section
Tina Piper
Sr. Assistant Attorney General
Section Chief
Phone: 404-463-5989
Post-Conviction Litigation Section
Paula K. Smith
Sr. Assistant Attorney General
Section Chief
Phone: 404-656-3351
General Litigation Division
Kathleen M. Pacious
Deputy Attorney General
Phone: 404-656-9622
Civil Rights Litigation Section
Roger Chalmers
Sr. Assistant Attorney General
Section Chief
Phone: 404-463-8850
Civil Rights Litigation Section
Susan Teaster
Sr. Assistant Attorney General
Section Chief
Phone: 404-463-8850
Tort Litigation Section
Loretta L. Pinkston
Sr. Assistant Attorney General
Section Chief
Phone: 404-656-3370
Tort Litigation Section
Ron Boyter
Sr. Assistant Attorney General
Section Chief
Phone: 404-657-4043
Workers' Compensation Section
Robert Hamilton
Sr. Assistant Attorney General
Section Chief
Phone: 404-657-4043
Government Services & Employment Division
Bryan Webb
Deputy Attorney General
Phone: 404-656-5614
Education, Elections, Local Government & Judiciary Section
Russ Willard
Sr. Assistant Attorney General
Section Chief
Phone: 404-656-7298
Human & Social Services Section
Shalen S. Nelson
Sr. Assistant Attorney General
Section Chief
Phone: 404-656-3377
Labor & Employment Section
Katie Stoff
Sr. Assistant Attorney General
Section Chief
Phone: 404-656-3393
Labor & Employment Section
Shelley Seinberg
Sr. Assistant Attorney General
Assistant Section Chief Phone:
404-656-3385
Medicaid Fraud Division
Irvan A. Pearlberg
Deputy Attorney General
Phone: 404-656-5401
Consumer Protection Division
Anne Infinger
Deputy Attorney General
Phone: 404-656-3790
Prosecution Division
John Fowler
Deputy Attorney General
Phone: 404-651-5805
Criminal Prosecution Section
Blair McGowan
Sr. Assistant Attorney General
Section Chief
Phone: 404-651-6195
Criminal Section
Monty Mohr
Criminal Investigator Manager
Section Chief
Phone: 404-657-5673
Human Trafficking Section
Hannah Palmquist
Sr. Assistant Attorney General
Section Chief
Phone: 404-651-2817

July 2020